

ELEVATION

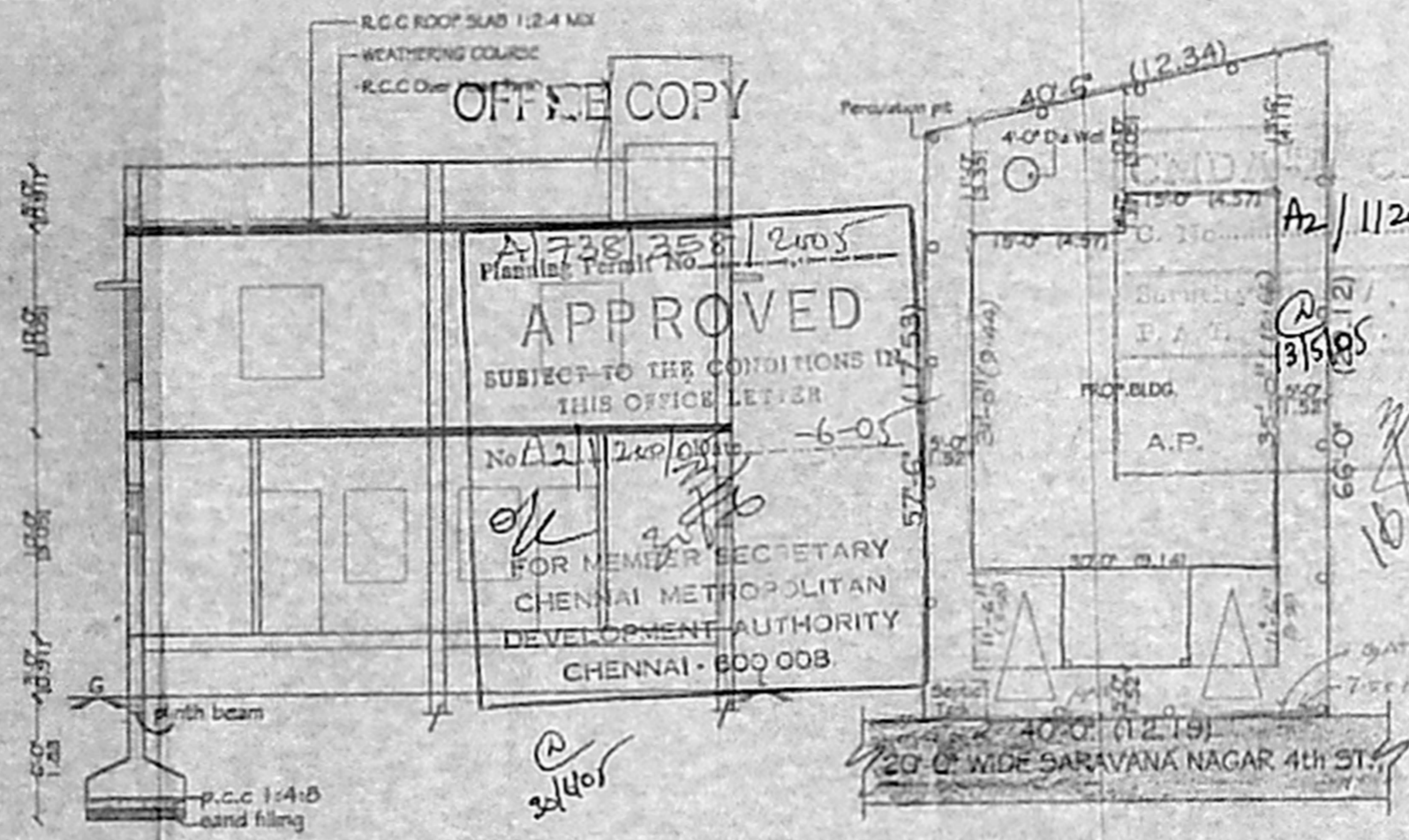

SITE PLAN
(SCALE 1" = 16'-0")

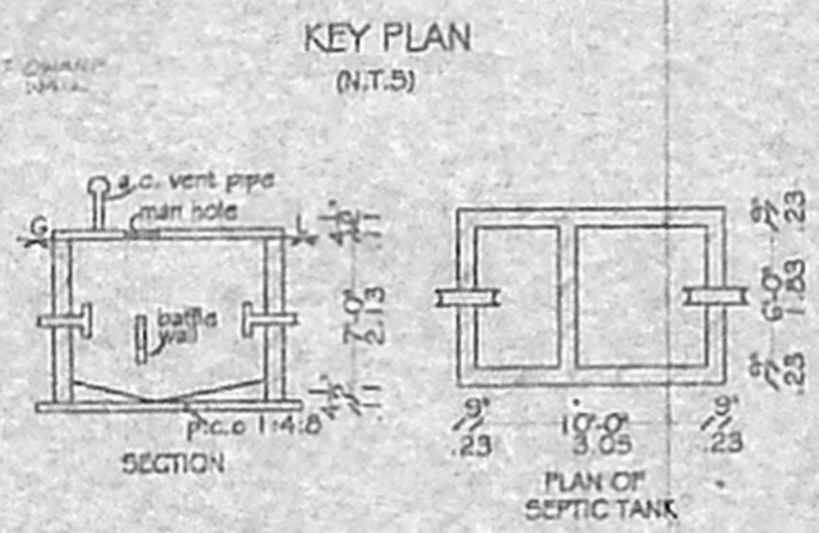

KEY PLAN
(N.T.S)

SECTION

PLAN OF SEPTIC TANK

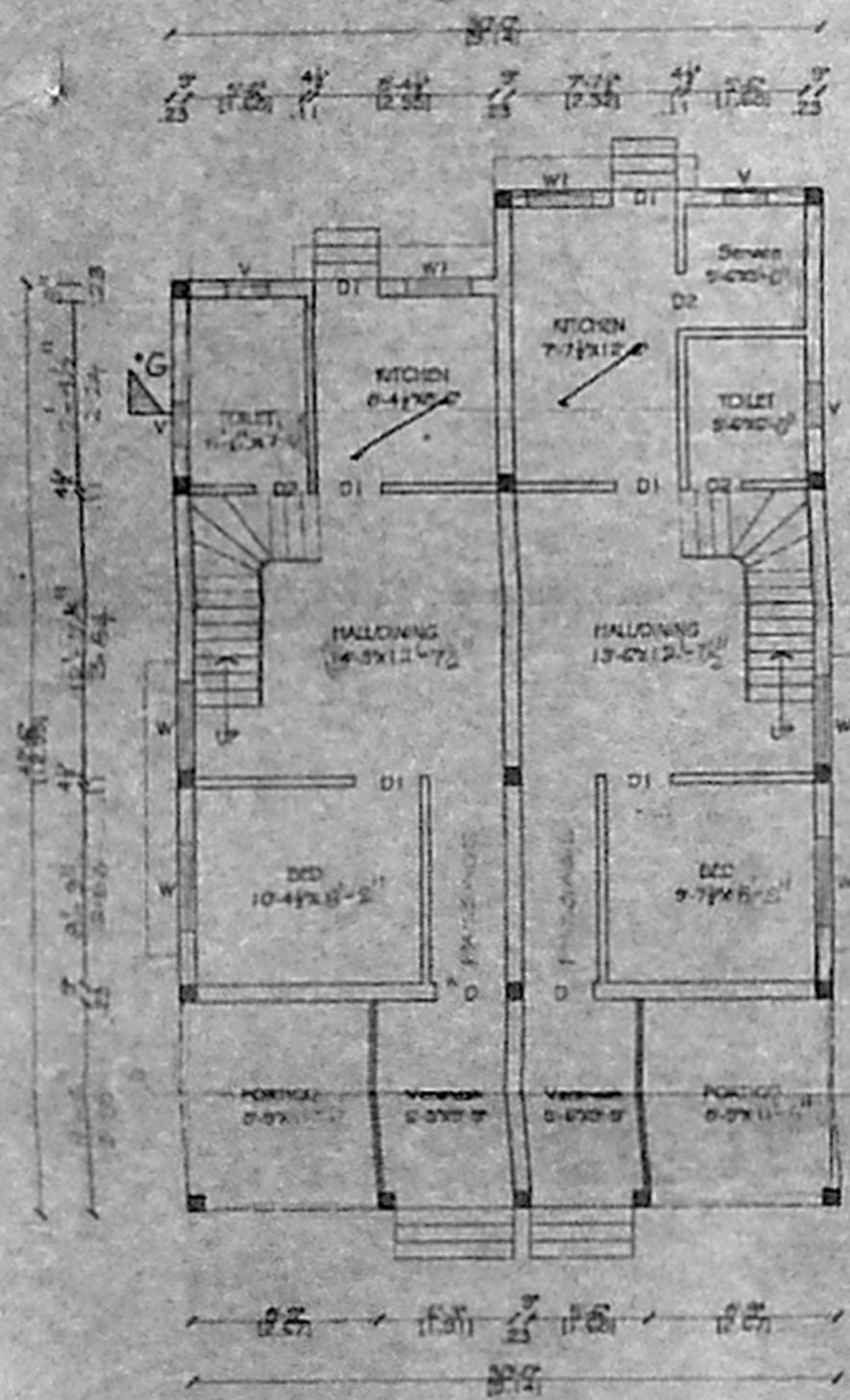

GROUND FLOOR PLAN

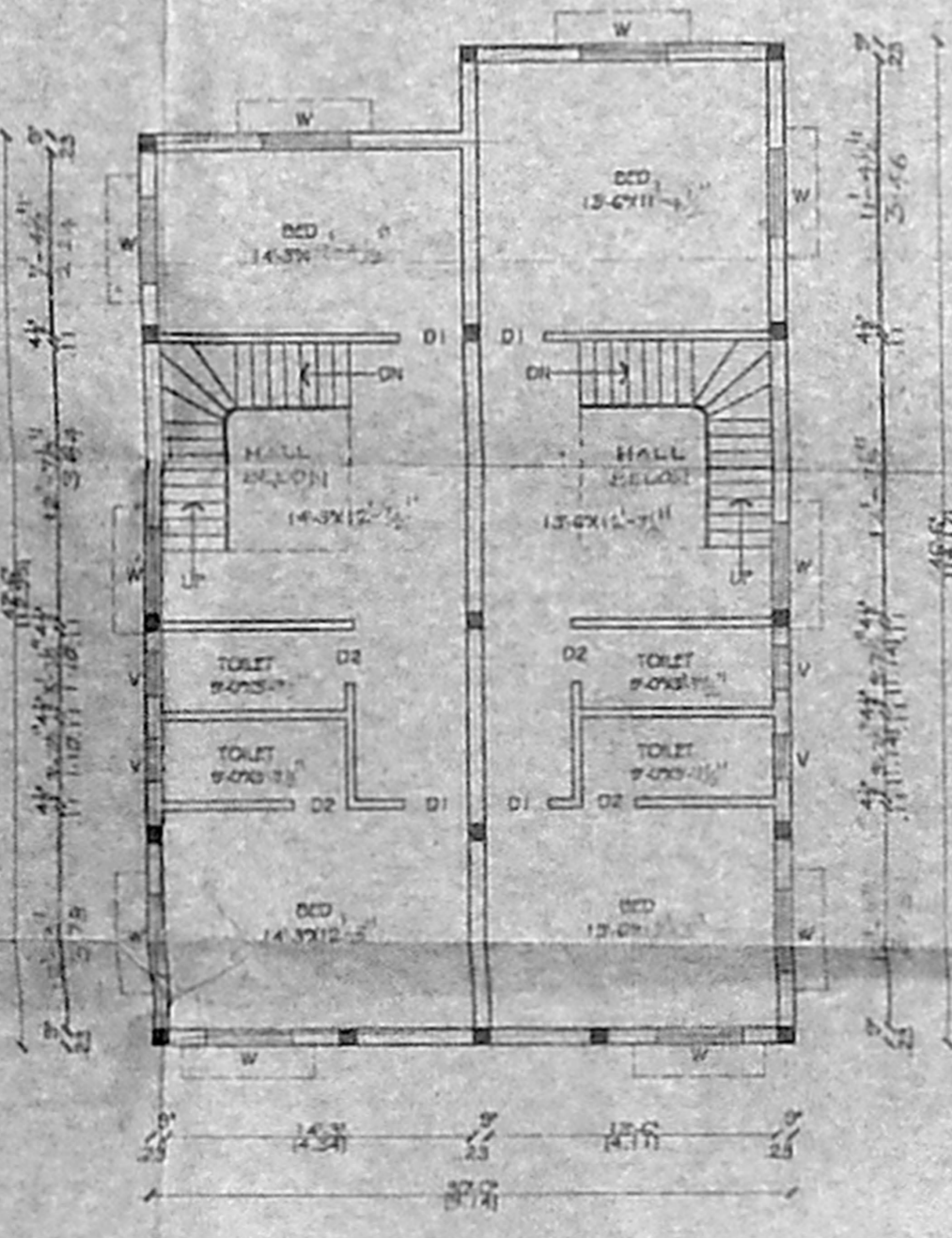

FIRST FLOOR PLAN

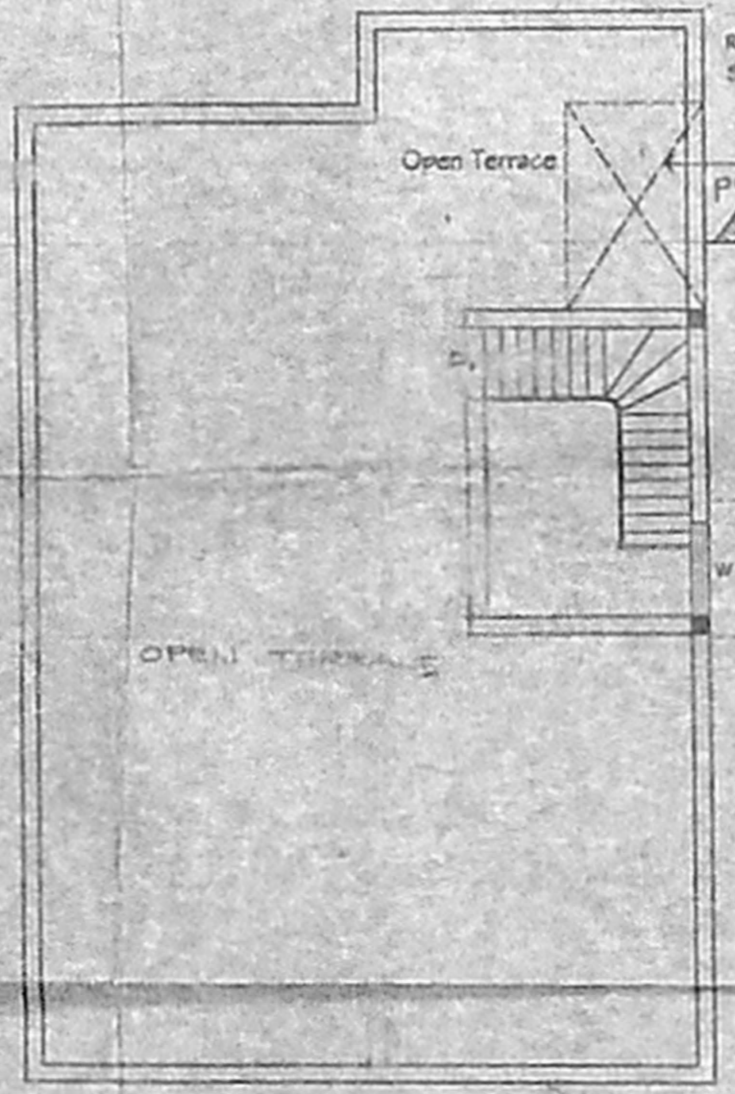

TERRACE PLAN

ELEVATION OF GATE

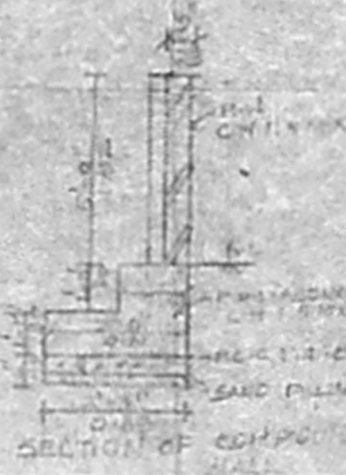

SECTION

PLAN OF WELL

OFFICE COPY
 A/738/258/2005
 Planning Permit No.
APPROVED
 SUBJECT TO THE CONDITIONS IN
 THIS OFFICE LETTER
 No. A/2/220/0011-6-05
 FOR MEMBER SECRETARY
 CHENNAI METROPOLITAN
 DEVELOPMENT AUTHORITY
 CHENNAI - 600 008.

PLAN SHOWING THE PROPOSED
 CONSTRUCTION OF RESIDENTIAL
 BUILDING AT PLOT No . 49 ,
 S.Nos. 53/1 & 51/2A1A1A ,
 (Patta New S.No. 53/3) ,
 " SARAVANA NAGAR " ,
 SEEVARAM VILLAGE ,
 TAMBARAM TALUK ,
 KANCHIPURAM DISTRICT .

SCALE 1" = 8'-0"

- SPECIFICATIONS**
1. foundation concrete p.c.c 1:4:8
 2. super structure brck work cm 1:6
 3. slab , beam , lintel r.c.c 1:2:4
 4. plastering in cm 1:5
 5. flooring in mosaic tiles
 6. joinery 2nd class hard wood

Schedule Of Joinery

D	DOOR	3'-3"x7'-0"
D1	DOOR	3'-0"x7'-0"
D2	DOOR	2'-6"x7'-0"
W	WINDOW	4'-0"x4'-6"
W1	WINDOW	3'-0"x4'-6"
V	VENTILATOR	2'-0"x2'-0"

AREA DETAILS

EXTENT OF PLOT	2485	-	230.95
GROUND FLOOR	1335	-	124.07
FIRST FLOOR	1335	-	124.07
PLOT COVERAGE	54%		
F.S.I	1.07		

LEGEND

PROPOSED		NOTE	drg. no - 270
ROAD			drt by - G. T. Sundar
BOUNDARY			date - 16-04-2005

OWNER

V. Venkatraman D. C. E.
 Licensed Surveyor 87 / 98.91,
 CORPORATION OF MADRAS,
 No. 5, Park Hills Road,
 PERAMBUR, CHENNAI-600 011.
 (Kalyani Medical Unstair)

LICENSED SURVEYOR